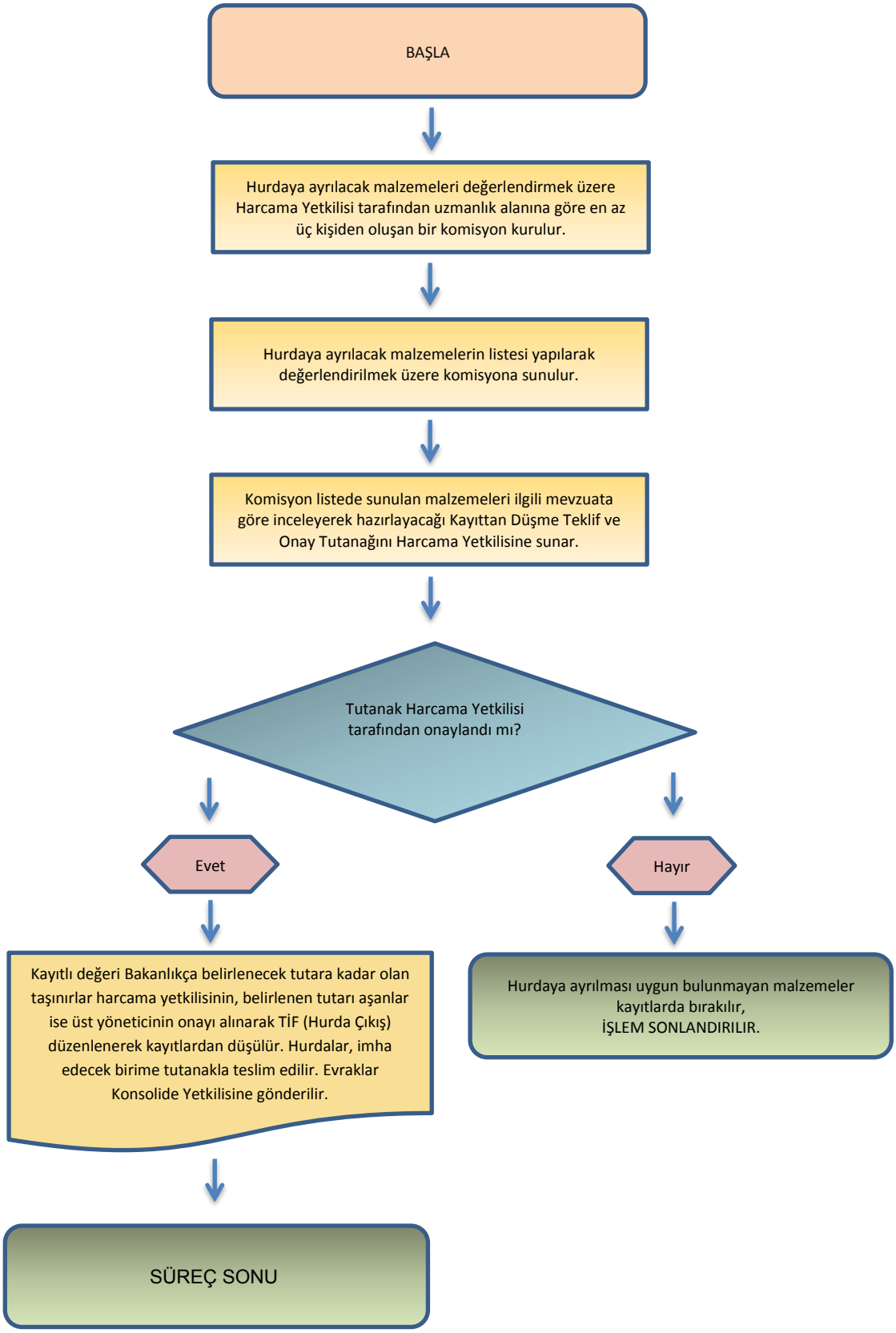# HURDAYA AYIRMA YOLUYLA TAŞINIR ÇIKIŞ İŞLEMLERİ